D-004-28 Organigamm: Stand April 2021
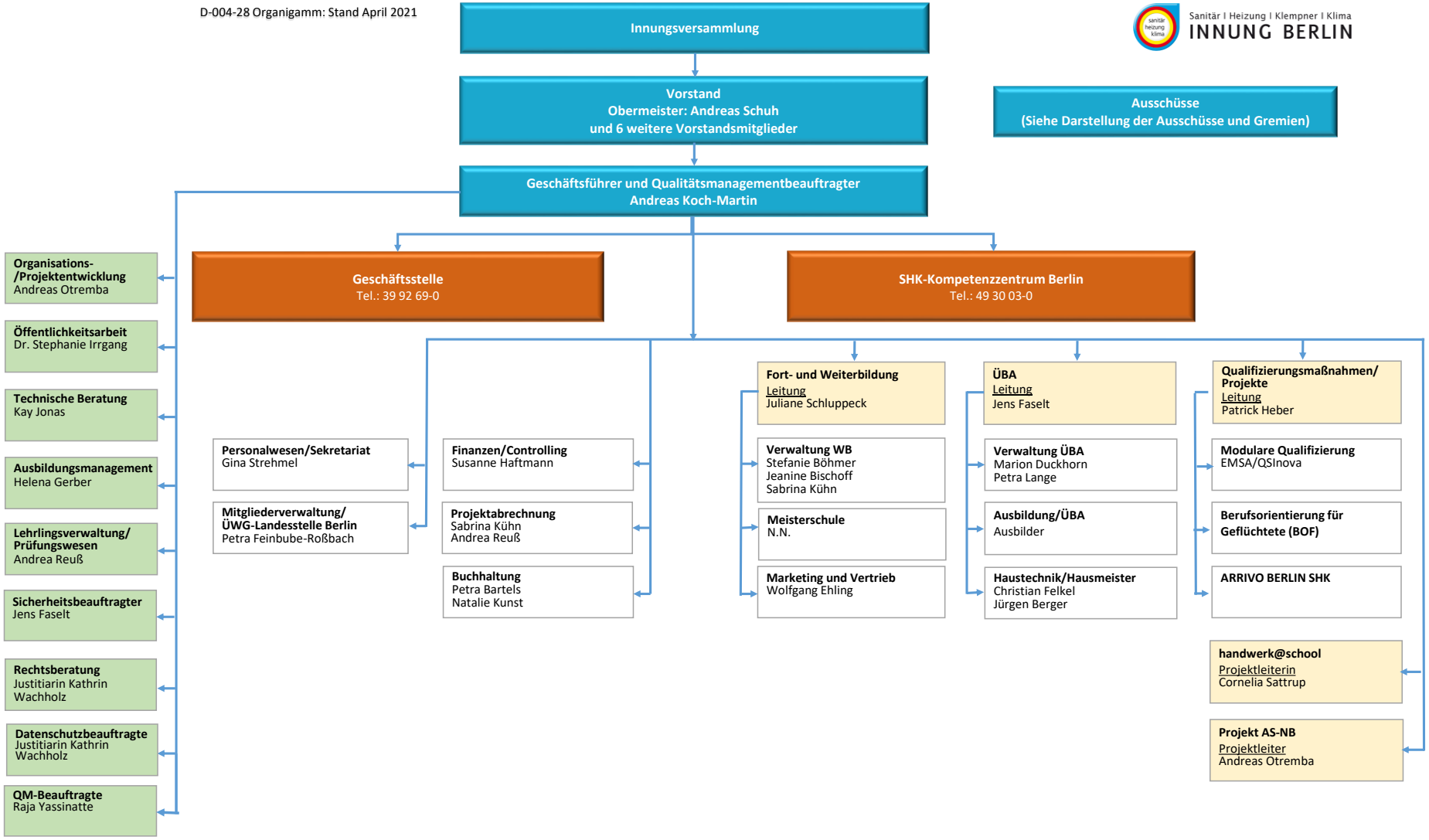
Sanitär I Heizung I Klempner I Klima
INNUNG BERLIN